

Premises Licence
Brighton and Hove City Council

Premises Licence Number

1445/3/2018/00416/LAPRMV

Part I – Premises Details

Postal address of premises, or if none, ordnance survey map reference or description, including Post Town, Post Code

The Rottingdean Club
89 High Street
Rottingdean
Brighton
BN2 7HE

Telephone number 01273 309529**Licensable activities authorised by the licence**

Performance of Live Music
Performance of Recorded Music
Sale by Retail of Alcohol

Times the licence authorises the carrying out of licensable activities**Performance of Live Music**

As per deregulation: Monday to Sunday 8:00am – 11:00pm

Performance of Recorded Music – Indoors

Stereo played during opening hours.
Monday - Sunday: 10.00 - 00.00

Sale by Retail of Alcohol

Monday - Sunday: 10.00 - 00.00, Christmas Eve: 10.00 - 01.00, New Year's Eve: 10.00 - 02.00

The opening hours of the premises

Monday - Sunday: 10.00 - 00.30
Christmas Eve: 10.00 - 01.30. New Years Eve: 10.00 - 02.30

Where the licence authorises supplies of alcohol whether these are on and / or off supplies

Alcohol is supplied for consumption both on and off the Premises.

Part 2

Name, (registered) address, telephone number and email (where relevant) of holder of premises licence

Carter-Christian Limited
88 Boundary Road
Hove
BN3 7GA

Registered number of holder, for example company number, charity number (where applicable)

Registered Business Number 10913455

Name, address and telephone number of designated premises supervisor where the premises licence authorises for the supply of alcohol

Philip Sherrington



Personal licence number and issuing authority of personal licence held by designated premises supervisor where the premises licence authorises for the supply of alcohol



Annex I - Mandatory conditions

S 19; mandatory conditions where licence authorises supply of alcohol

1. No supply of alcohol may be made under the premises licence
 - a) at a time when there is no designated premises supervisor in respect of the premises, or
 - b) at a time when the designated premises supervisor does not hold a personal licence or his personal licence is suspended
2. Every supply of alcohol under the premises licence must be made or authorised by a person who holds a personal licence
3. (1) The responsible person must ensure that staff on relevant premises do not carry out, arrange or participate in any irresponsible promotions in relation to the premises.

(2) In this paragraph, an irresponsible promotion means any one or more of the following activities, or substantially similar activities, carried on for the purpose of encouraging the sale or supply of alcohol for consumption on the premises-
 - (a) games or other activities which require or encourage, or are designed to require or encourage, individuals to—
 - (i) drink a quantity of alcohol within a time limit (other than to drink alcohol sold or supplied on the premises before the cessation of the period in which the responsible person is authorised to sell or supply alcohol), or
 - (ii) drink as much alcohol as possible (whether within a time limit or otherwise);
 - (b) provision of unlimited or unspecified quantities of alcohol free or for a fixed or discounted fee to the public or to a group defined by a particular characteristic in a manner which carries a significant risk of undermining a licensing objective;
 - (c) provision of free or discounted alcohol or any other thing as a prize to encourage or reward the purchase and consumption of alcohol over a period of 24 hours or less in a manner which carries a significant risk of undermining a licensing objective;
 - (d) selling or supplying alcohol in association with promotional posters or flyers on, or in the vicinity of, the premises which can reasonably be considered to condone, encourage or glamorise anti-social behaviour or to refer to the effects of drunkenness in any favourable manner.
 - (e) dispensing directly by one person into the mouth of another (other than where that other person is unable to drink without assistance by reason of a disability).

4. The responsible person must ensure that free potable water is provided on request to customers where it is reasonably available.
5. (1) The premises licence holder or club premises certificate holder must ensure that an age verification policy is adopted in respect of the premises in relation to the sale or supply of alcohol.
 - (2) The designated premises supervisor in relation to the premises licence must ensure that the supply of alcohol at the premises is carried on in accordance with the age verification policy.
 - (3) The policy must require individuals who appear to the responsible person to be under 18 years of age (or such older age as may be specified in the policy) to produce on request, before being served alcohol, identification bearing their photograph, date of birth and either—
 - (a) a holographic mark, or
 - (b) an ultraviolet feature.
6. The responsible person must ensure that—
 - (a) where any of the following alcoholic drinks is sold or supplied for consumption on the premises (other than alcoholic drinks sold or supplied having been made up in advance ready for sale or supply in a securely closed container) it is available to customers in the following measures—
 - (i) beer or cider: ½ pint;
 - (ii) gin, rum, vodka or whisky: 25 ml or 35 ml; and
 - (iii) still wine in a glass: 125 ml;
 - (b) these measures are displayed in a menu, price list or other printed material which is available to customers on the premises; and
 - (c) where a customer does not in relation to a sale of alcohol specify the quantity of alcohol to be sold, the customer is made aware that these measures are available.”

Minimum Drinks Pricing

1. A relevant person shall ensure that no alcohol is sold or supplied for consumption on or off the premises for a price which is less than the permitted price.
2. For the purposes of the condition set out in paragraph 1 —
 - (a) “duty” is to be construed in accordance with the Alcoholic Liquor Duties Act 1979:
 - (b) “permitted price” is the price found by applying the formula—

$$P=D+(D \times V)$$

where—

(i) P is the permitted price,

(ii) D is the amount of duty chargeable in relation to the alcohol as if the duty were charged on the date of the sale or supply of the alcohol, and

(iii) V is the rate of value added tax chargeable in relation to the alcohol as if the value added tax were charged on the date of the sale or supply of the alcohol;

(c) “relevant person” means, in relation to premises in respect of which there is in force a premises licence—

(i) the holder of the premises licence,

(ii) the designated premises supervisor (if any) in respect of such a licence, or

(iii) the personal licence holder who makes or authorises a supply of alcohol under such a licence;

(d) “relevant person” means, in relation to premises in respect of which there is in force a club premises certificate, any member or officer of the club present on the premises in a capacity which enables the member or officer to prevent the supply in question; and

(e) “value added tax” means value added tax charged in accordance with the Value Added Tax Act 1994.

3. Where the permitted price given by Paragraph (b) of paragraph 2 would (apart from this paragraph) not be a whole number of pennies, the price given by that sub-paragraph shall be taken to be the price actually given by that sub-paragraph rounded up to the nearest penny.
4. (1) Sub-paragraph (2) applies where the permitted price given by Paragraph (b) of paragraph 2 on a day (“the first day”) would be different from the permitted price on the next day (“the second day”) as a result of a change to the rate of duty or value added tax.

(2) The permitted price which would apply on the first day applies to sales or supplies of alcohol which take place before the expiry of the period of 14 days beginning on the second day.

Embedded Conditions:

Club Premises Conditions

- 1) That there shall be no sales of intoxicating liquor other than to members of the club and their bona fide guests.
- 2) Persons applying for membership on and between a Sunday through to Thursday will be granted instant access to the premises. Persons applying for membership on a Friday and Saturday will be granted access from the following Monday.
- 3) That intoxicating liquor shall not be sold for consumption off the premises other than to members.
- 4) That the club shall keep and maintain and have available for inspection at all reasonable times proper books showing the list of members and candidates for membership from time to time and of all bona fide guests entertained by members.

Variations to Embedded Conditions:

Variation to hours for supply of alcohol and provision of regulated entertainment

Annex 2 - Conditions consistent with the Operating Schedule:

For the Prevention of Crime and Disorder:

1. Members and bona fide guests will be allowed entry.
2. Any inappropriate behaviour will result in expulsion from membership
3. An incident log will be maintained by the premises showing a detailed note of incidents that occur in the premises. The log will be inspected and signed off by the DPS (or a person with delegated authority) at intervals not to exceed 4 weeks. The log book should be kept on the premises and be available for inspection at all times the premises are open by authorised officers and staff of the Licensing Authority or the police. An incident will be defined as being one which involves an allegation of a criminal offence. Any refusals made for alcohol service e.g. underage, will also be recorded (either in electronic or written form) and feedback given to staff as relevant. The log will be kept for a minimum of twenty four (24) months.
4. SIA licensed door supervisors shall be employed on any occasions when a requirement is identified by the licence holder's written risk assessment or requested by Sussex Police in writing at least 48 hours in advance. The written risk assessment will take into account information or guidance offered by the police, and also taking into account busy periods such as Bank Holidays, Seasonal Variations and other City Centre Events e.g. Pride. Any such assessment will be available on the premises for inspection by authorised officers and staff of the Licensing Authority or the police.

For Public Safety: None

For the Prevention of Public Nuisance:

5. Amplified live music in the Marquee will be held on a maximum of 5 occasions per year.
6. Usually amplified live music inside the premises will be held on 5 occasions per year.

For the Protection of Children from Harm:

7. The premises will operate a "Challenge 25" policy whereby any person attempting to buy alcohol who appears to be under 25 will be asked for photographic ID to prove their age. The recommended forms of ID that will be accepted are passports, official Photographic Identity Cards issued by EU states bearing a hologram or ultraviolet feature, driving licences with a photograph, photographic military ID or proof of age cards bearing the 'PASS' mark hologram. The list of recommended forms of ID may be amended or revised with the prior written agreement of Sussex Police, the Licensing Authority and Trading Standards without the need to amend the licence or conditions attaching to it.
8. (a) The Premises Licence Holder shall ensure that all staff members engaged or to be engaged, in selling alcohol at the premises shall receive the following induction training. This training will take place prior to the selling of such products:
 - The lawful selling of age restricted products
 - Refusing the sale of alcohol to a person who is drunk
- (b) Further verbal reinforcement/refresher training covering the above will be carried out thereafter at intervals not to exceed 8 weeks, with the date and time of the verbal reinforcement/refresher training documented.
- (c) All such training undertaken by staff members shall be fully documented and recorded. All training records shall be made available for inspection by authorised officers and staff of the Licensing Authority or the police and officers from the Trading Standards team upon request.

Annex 3 - Conditions Attached after a hearing of a Licensing Panel on 09/08/05

1. The garden including Marquee to be cleared and closed to patrons by 23.30 hours.
2. Residents to be given at least one weeks notice of all outside functions in the Marquee.

Annex 4 – Plans

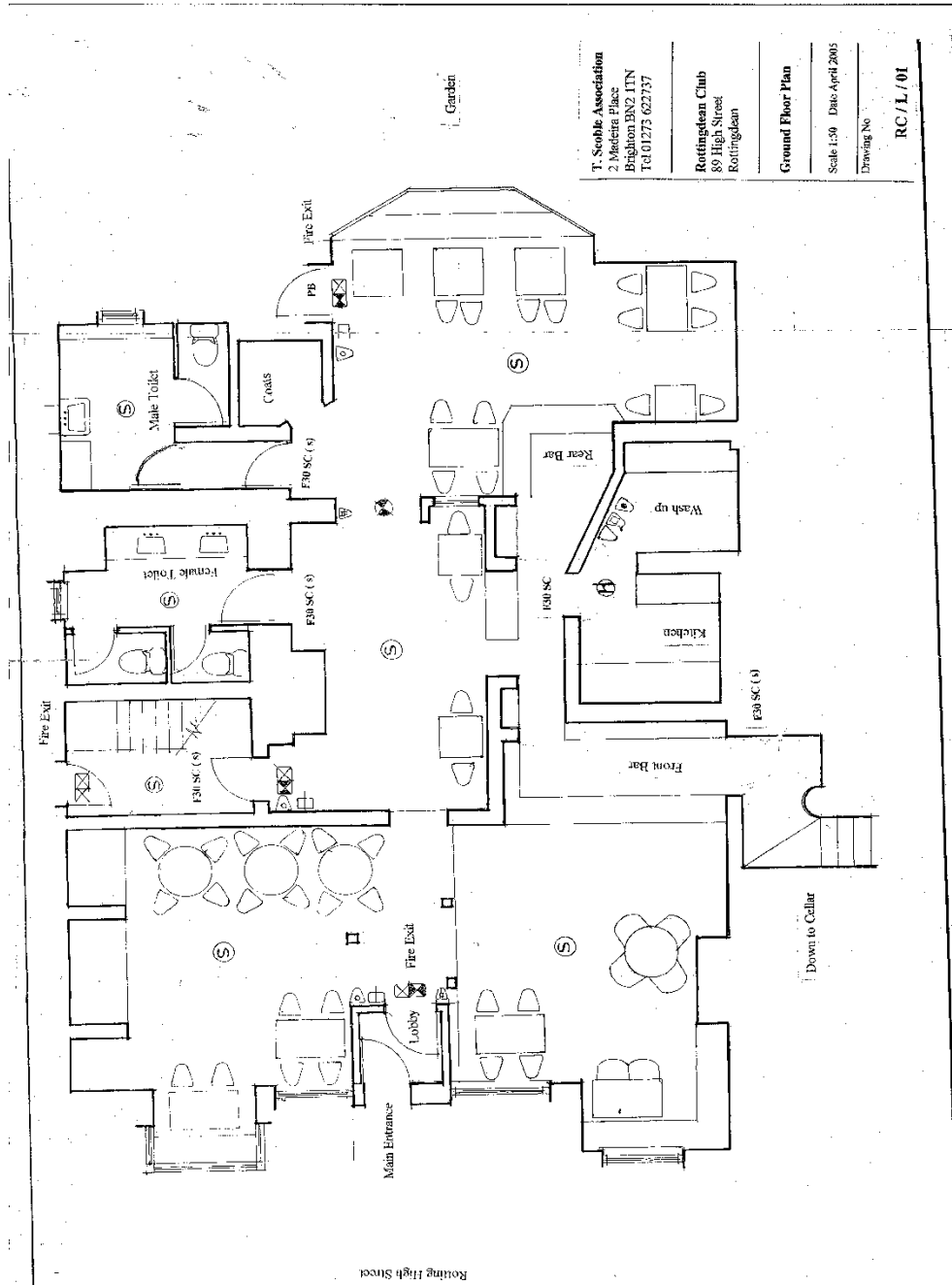

T. Scoble Association
 2, Macedonia Place
 Brighton BN2 1TN
 Tel: 01273 622737

Rottingdean Club
 89 High Street
 Rottingdean

Ground Floor Plan

Scale 1:50 Date: April 2005
 Drawing No
RC/L/01

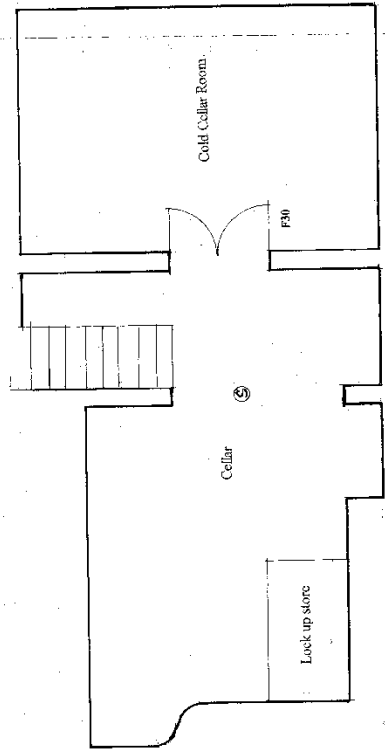

KEY TO FIRE PRECAUTIONS SYMBOLS

- FD30 SC Half-hour fire door with intumescent smoke seal and self-closer
- FD30 HO Half-hour fire door with intumescent smoke seal and magnetic hold-open device
- Cell Point
- Smoke detector/sounder (wired-in)
- Emergency lighting unit (enclosed)
- Fire blanket
- Dry powder fire extinguisher
- Foam type fire extinguisher
- Water type fire extinguisher
- Heat detector
- Fire exit sign

T. Scoble Association
2, Madeira Place
Brighton, BN2 1TN
Tel 01273 622737

Rottingdean Club
89 High Street
Rottingdean

Cellar Floor Plan

Scale 1:50 Date April 2005

Drawing No

RC/L/02

